

Pre-Op: DIABETIC PATIENT



Pre-Op: DIABETIC PATIENT



Pre-Op: DIABETIC PATIENT



## Pre-Op: DIABETIC PATIENT



## Implant positioning 21 and 22: Intra - OP

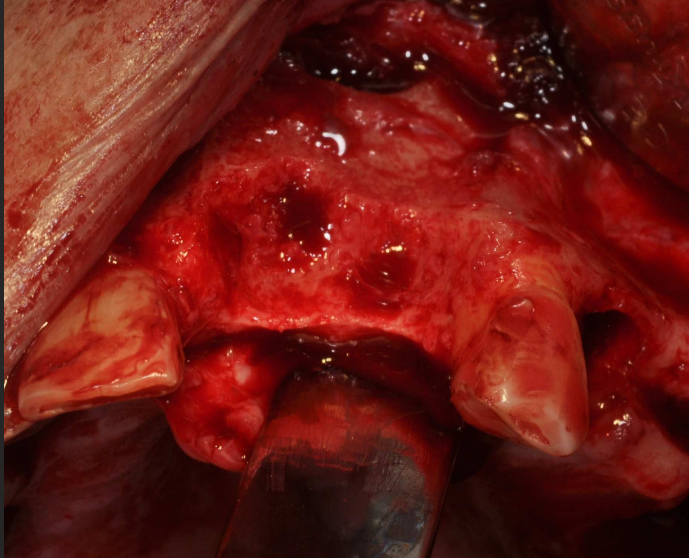

## Implants in position 21 and 22: Intra - OP

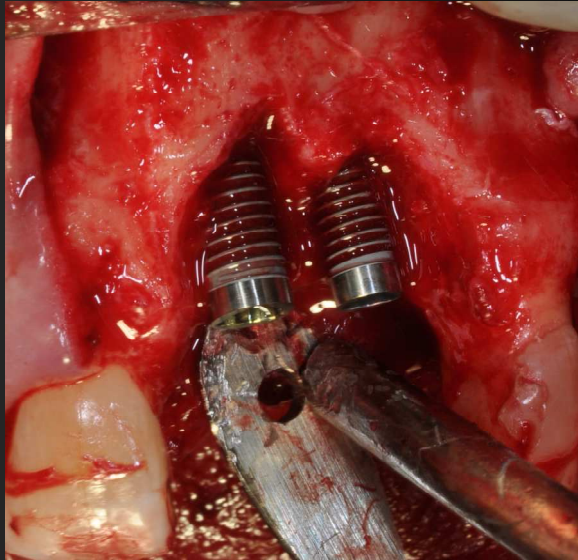

## Implants in position 21 and 22: Intra - OP

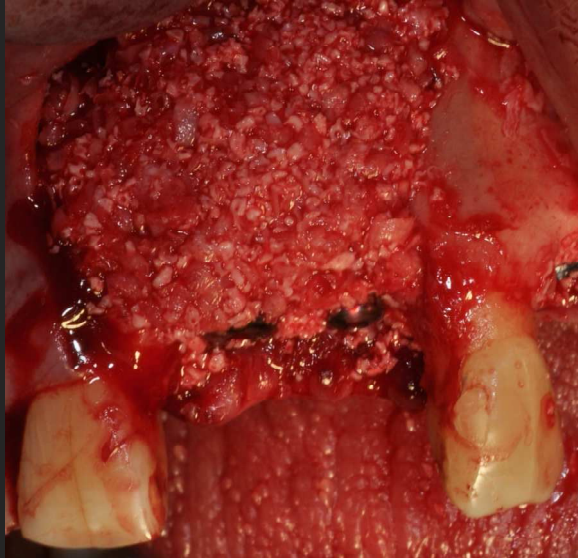

Implants in Position 21 and 22  
6 months Post -OP

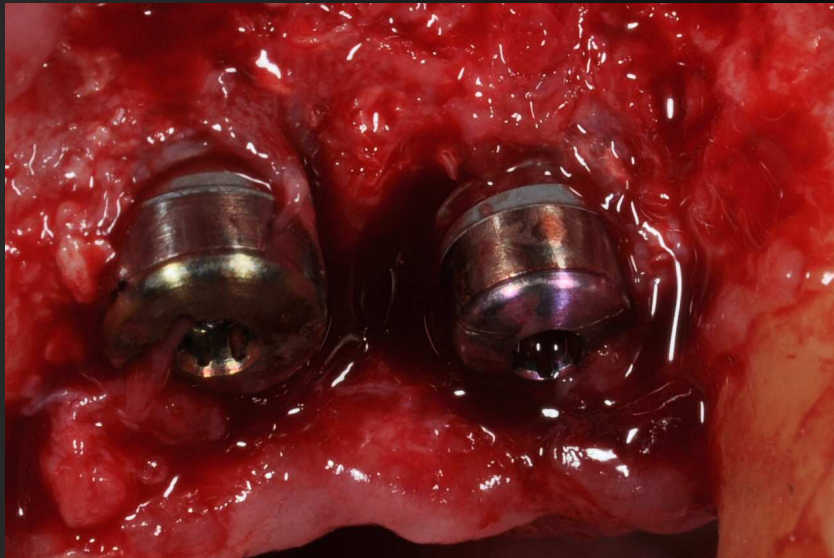



Two Months after II Stage Surgery



## Two Months after II Stage Surgery (Diabetic Patient)



## Ten Months after Implant Placement



## Aesthetic control - DIABETIC PATIENT



## 1 Year post insertion of Implants in Position 21,22



## Two Months Post-Prosthetic Rehabilitation - DIABETIC PATIENT



## Two Months Post-Prosthetic Rehabilitation - DIABETIC PATIENT





## 1,5 Year Post-Prosthetic Rehabilitation - DIABETIC PATIENT





## 1,5 Year Post-Prosthetic Rehabilitation - DIABETIC PATIENT

